

# 76<sup>th</sup> National Hard Crab Derby

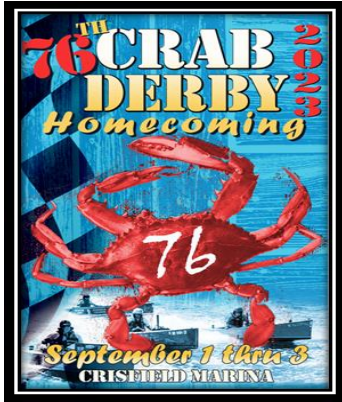

## Sponsor Form September 1st - September 3rd



**VIP WRISTBAND  
INCLUDES:**  
**Perks all weekend long!**  
VIP \* BEER \* WINE \* SEAFOOD  
Reserved Seats for:  
ALL Concerts  
Crab Picking & Crab Races  
T-Shirt  
Thank You Bag

## ~ NAMED SPONSOR OF THE NATIONAL HARD CRAB DERBY~

### ~JUMBO LUMP SPONSOR: \$7,500~

- Large Big Banner Signage throughout the duration of the entire event including:
  - Concert Stage
    - Friday - Neil Diamond Tribute Band
    - Saturday- Smitty and On the Edge
    - Sunday- Elvis & Patsy Cline Tribute Band / Religious Entertainment
  - Carnival / Children's Activities
  - Crab Races & Crab Picking Contest
- Logo and Company mentions on stage during events
- Company Name, Logo and Sponsor Status in Crab Derby Program (1/4 Page) on website
- Logo & Company Name on a Community Sponsor Banner
- Event Posters (Largest name at Top)
- Two- 10x10 vendor spots
- Four- VIP Parking Passes
- Four- Captain's Deck Boat Docking Tickets
- Ten- VIP Wristbands (reserved seating for all events with the ability to purchase more)

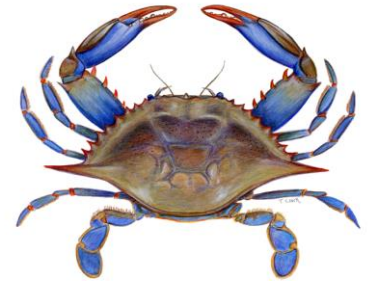

### Lump Sponsor: \$5,000

- Logo & Company Name on a Community Sponsor Banner used during the duration of the entire event
- Company mentions on stage during events
- Company Name and Sponsor Status on website and social media blasts
- Event Posters (Largest name in the middle)
- One- 10x10 vendor spots
- Four- VIP Parking Passes
- Two- Captain's Deck Boat Docking Tickets
- Six- VIP Wristbands (reserved seating for all events with the ability to purchase more)



### Backfin Sponsor: \$2,000

- Logo & Company Name on a Community Sponsor Banner used during the duration of the entire event
- Company Name and Sponsor Status listed on website and social media posts
- Event Posters
- One- VIP Parking Passes
- Two- Captain's Deck Boat Docking Tickets
- Four- VIP Wristbands (reserved seating for all events with the ability to purchase more)



### Claw Sponsor: \$1,000

- Logo & Company Name on a Community Sponsor Banner used during the duration of the entire event
- Company mentions on stage during events
- Event Posters
- One- VIP Parking Pass
- Two- VIP Wristbands (reserved seating for all events with the ability to purchase more)

# 76<sup>th</sup> National Hard Crab Derby

## Sponsor Form

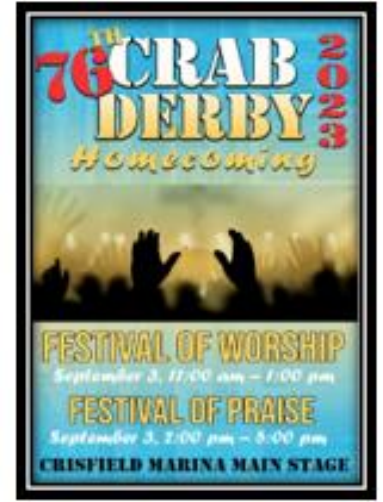
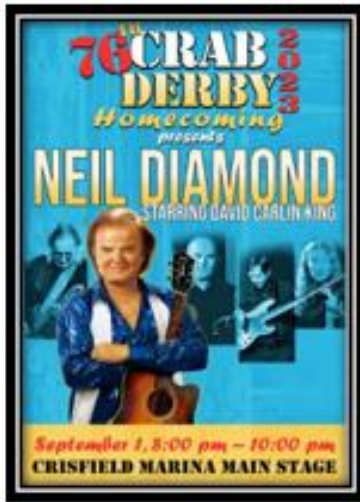

Business Name: \_\_\_\_\_

Contact Name: \_\_\_\_\_

Physical Address: \_\_\_\_\_

Business Phone: \_\_\_\_\_

Cell Phone: \_\_\_\_\_

Email Address: \_\_\_\_\_

## Sponsorship Level

Check one

- Jumbo Lump Event Sponsor- \$7,500
- Lump Sponsor - \$5,000
- Backfin Sponsor - \$2,000
- Claw Sponsor - \$1,000

High Quality Logo's should be email to [office@crisfieldchamberofcommerce.com](mailto:office@crisfieldchamberofcommerce.com) & [llinton@somersetmd.us](mailto:llinton@somersetmd.us)

Checks are made payable to the  
"National Hard Crab Derby" and can be mailed with the completed application to the  
Crisfield Chamber of Commerce, 906 W. Main Street, Crisfield, [Maryland](http://Maryland) 21817